piece 1, NC_000913, thrW_ykfI+, config: linear, direction: +, begin: 262141, end: 262571

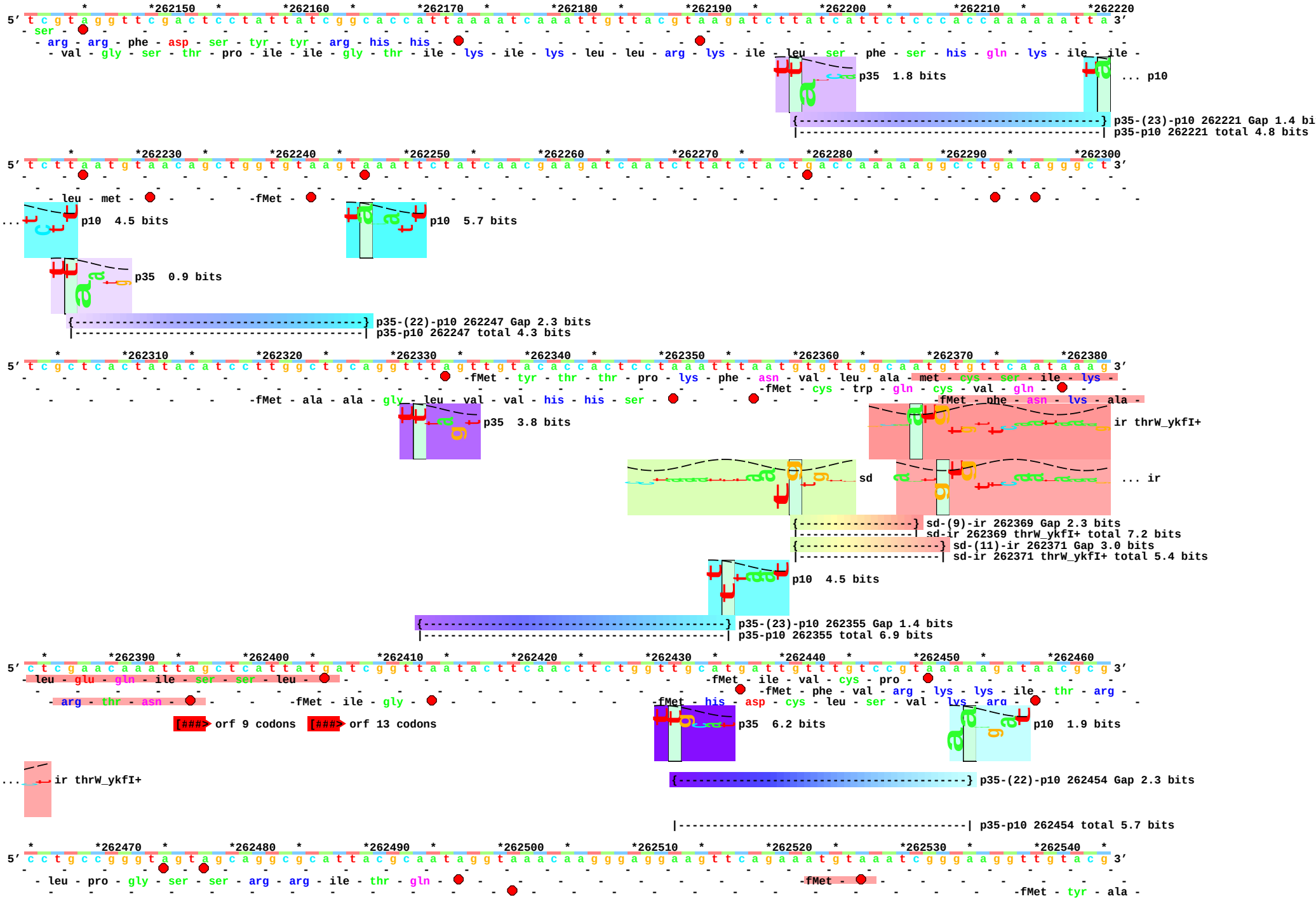

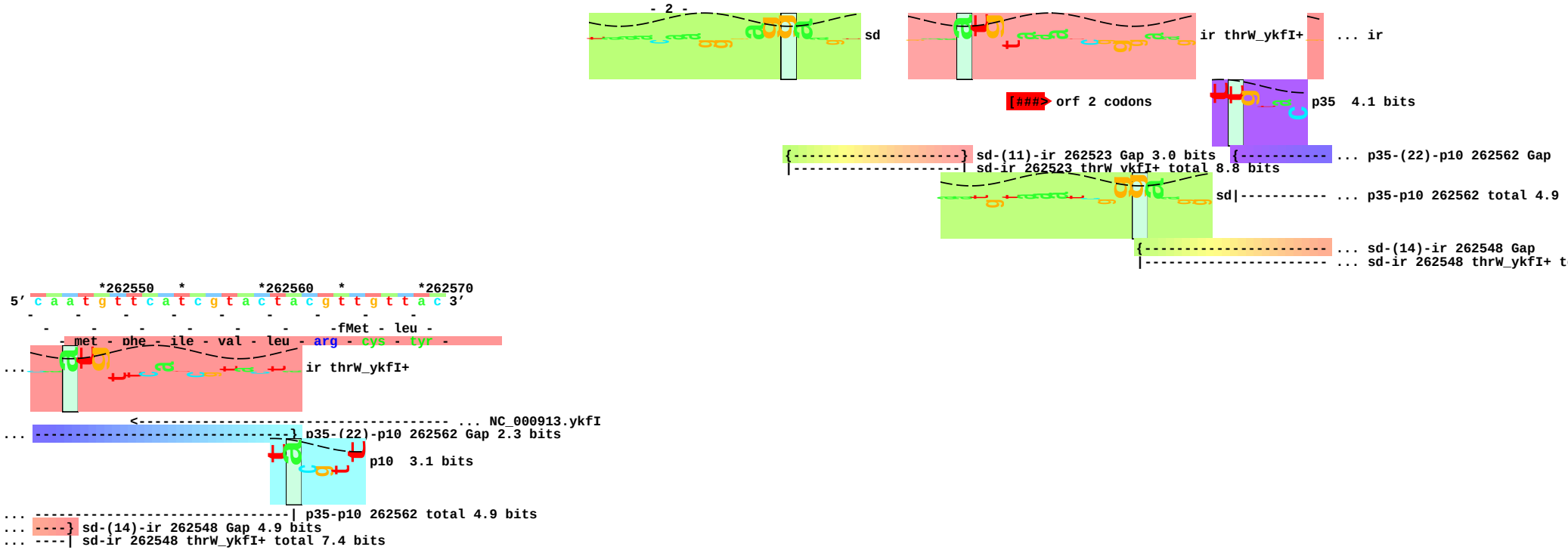
- 2 -
sd
ir thrW_ykfI+
... ir
[###> orf 2 codons
p35 4.1 bits
{----------} sd-(11)-ir 262523 Gap 3.0 bits
{---------- ... p35-(22)-p10 262562 Gap
|----------| sd-ir 262523 thrW_ykfI+ total 8.8 bits
sd|---------- ... p35-p10 262562 total 4.9
{---------- ... sd-(14)-ir 262548 Gap
|---------- ... sd-ir 262548 thrW_ykfI+ t
*262550 * *262560 * *262570
5' c a a t g t t c a t c g t a c t a c g t t g t t a c 3'
-fMet - leu -
- met - phe - ile - val - leu - arg - cys - tyr -
... ir thrW_ykfI+
<---------- ... NC_000913.ykfI
... ----------} p35-(22)-p10 262562 Gap 2.3 bits
p10 3.1 bits
... ----------| p35-p10 262562 total 4.9 bits
... ----} sd-(14)-ir 262548 Gap 4.9 bits
... ----| sd-ir 262548 thrW_ykfI+ total 7.4 bits